

CERTIFICATE OF LOCATION OF GOVERNMENT CORNER

County of Anoka

State of Minnesota

South 1/4 Corner of Sec. 15 Township 32 Range 23

I hereby certify that on the 9th day of November, 1967, I found the described corner which was evidenced by area resurvey

and I further certify that to perpetuate the location of said corner, I did, at the exact location thereof, place a permanent marker consisting of a red and white iron pipe Iron Pipe (no paint) Appears to be leaning North ± 0.20

which reference or witness monuments are located in the manner following:

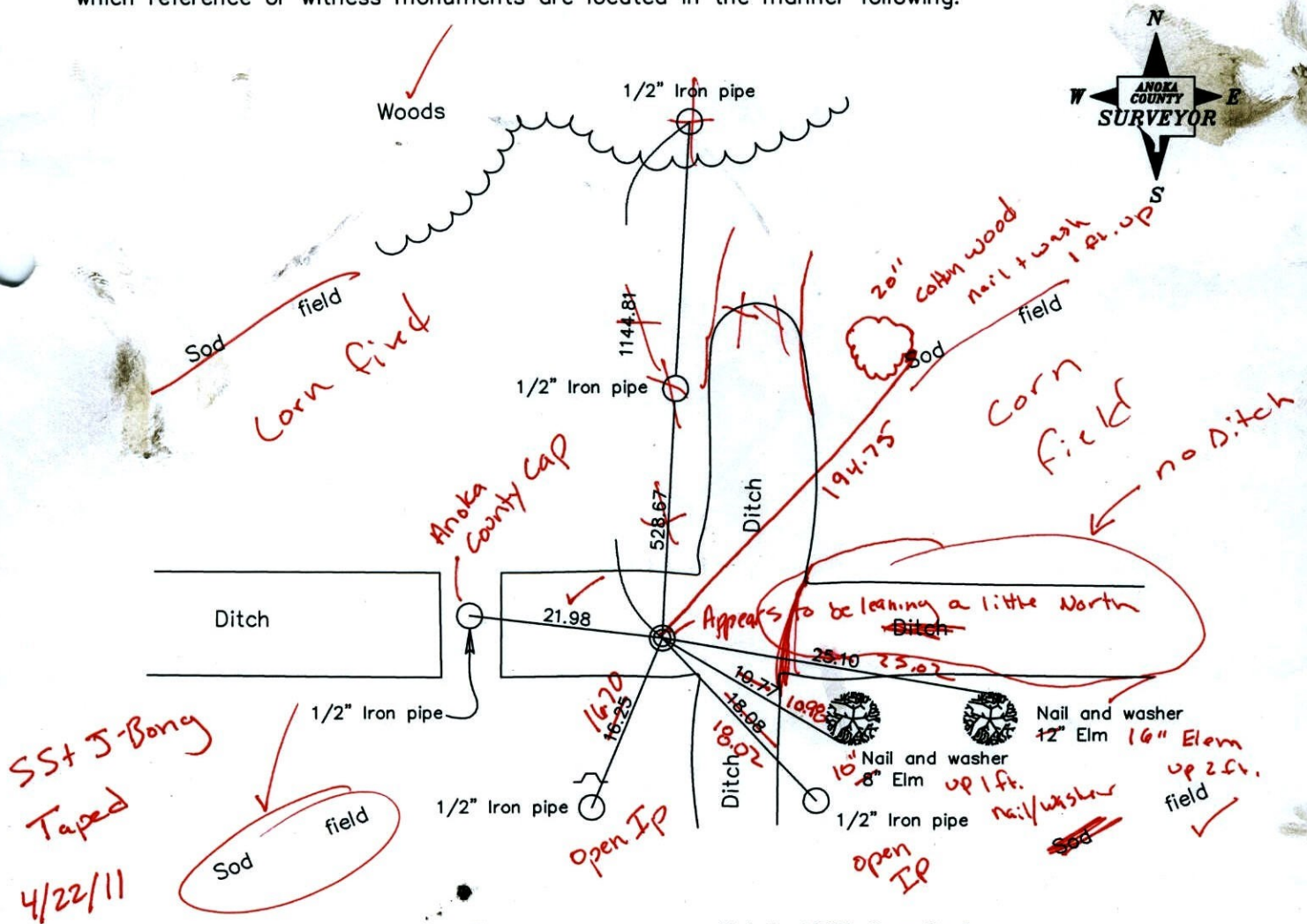

Revised date

1/02/91
9/10/01

N.A.D. 1983 Coordinates
(1996 adjustment)

County Project Coordinates	State Plane Coordinates
Northing <u>180078.1541</u>	Y _____
Easting <u>518766.9514</u>	X _____

Date 9/10/01

1/4 COR SEC 15 T 32 R 23

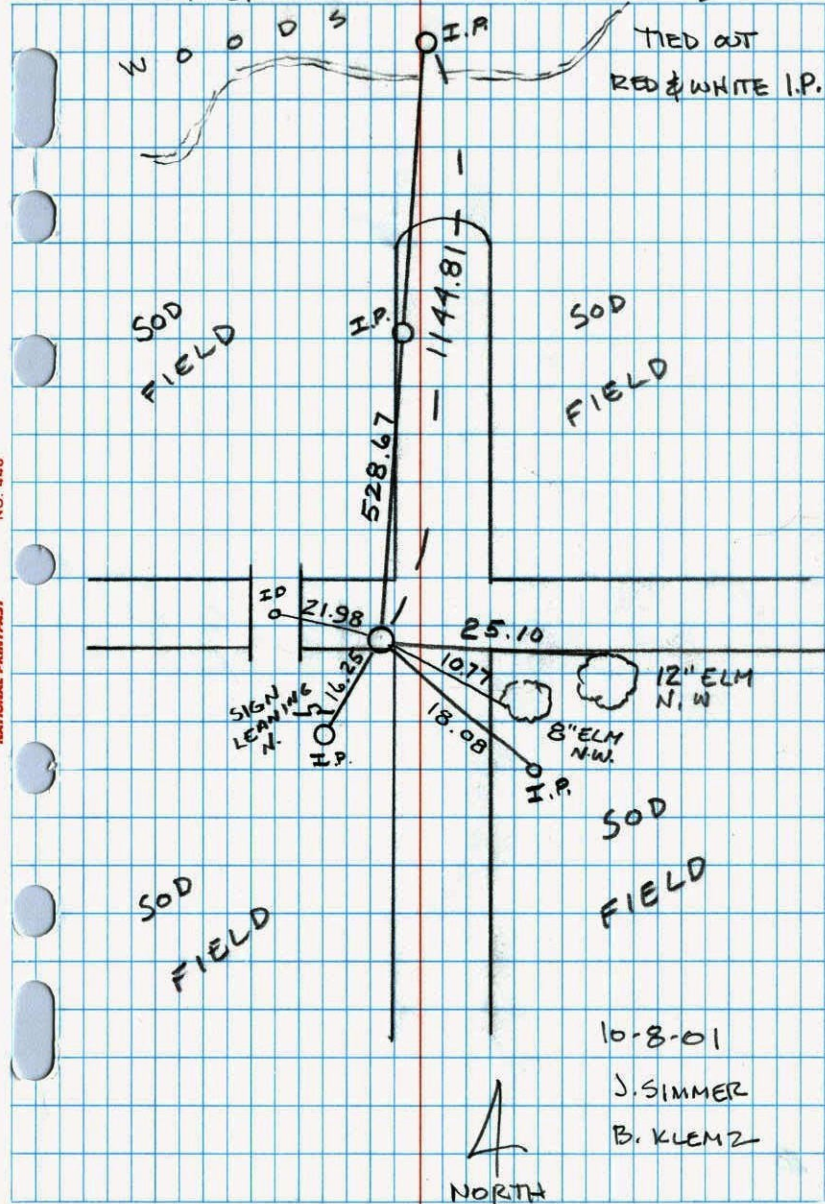

NO. 446

NATIONAL PRINTING

CERTIFICATE OF LOCATION OF GOVERNMENT CORNER

County of Anoka

State of Minnesota

SOUTH 1/4 Corner of Sec. 15 Township 32 Range 23

I hereby certify that on the 9TH day of NOVEMBER, 19 67, I found the described corner which was evidenced by RESURVEY

and I further certify that to perpetuate the location of said corner, I did, at the exact location thereof, place a permanent marker consisting of RED & WHITE IRON PIPE

which reference or witness monuments are located in the manner following:

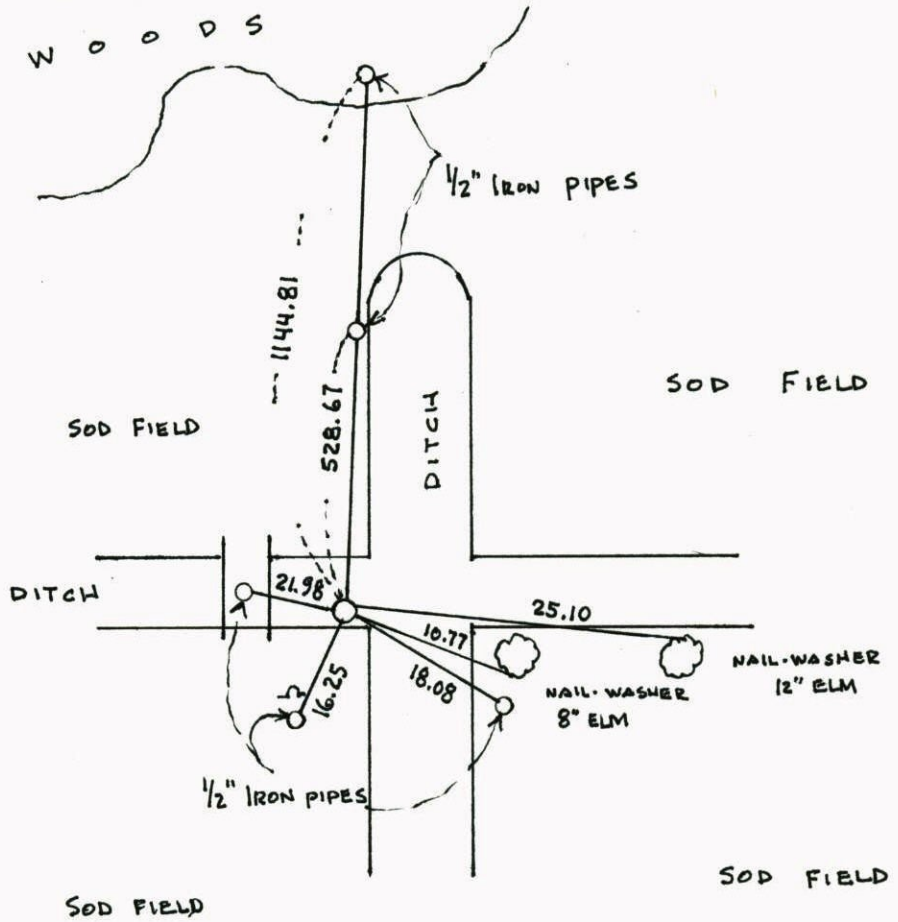

N.A.D.	1983	Co-ordinates
County	Project	Co-ordinates
Northing	<u>180078.1541</u>	
Easting	<u>518766.9514</u>	
State Plane	Co-ordinates	
Y	_____	
X	_____	
Date	_____	

Revised date	Revised date	Revised date
<u>1-2-91</u>		

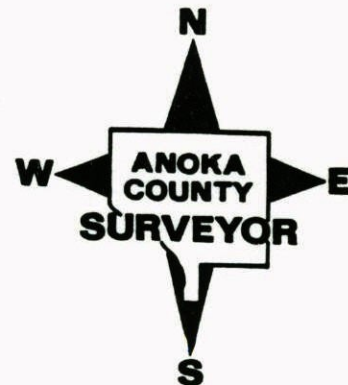

70
S 1/4 COR. SEC. 15-T32-R23

CORNER REMOVED FROM DITCH CONSTRUCTION.

RESET RED & WHITE IRON PIPE FROM NEW RESURVEY. SET 1/2" IRON PIPES S.W. AND S.E. AS WITNESS IRONS. SIGNS & POSTS BY IRONS.

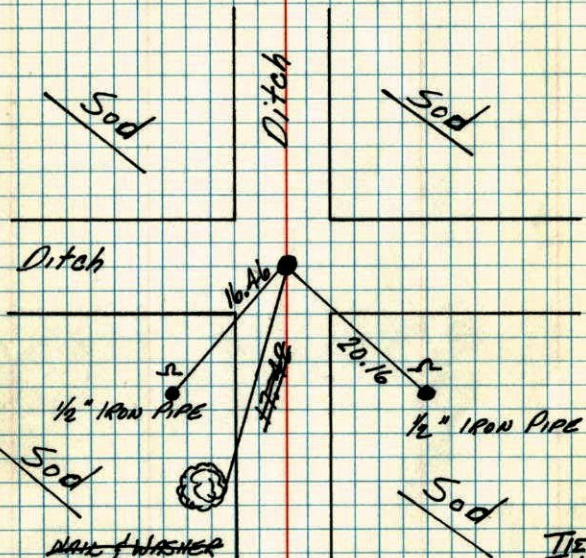

MARK & WISNER
20 BENCH

MAY 18, '77
H. LARSON
B. GUETZKO
J. BOETTCHER

TIE CHECK
July 16, 1984
D. ROSS
G. GIPS
R. BENNETT

TIE CHECK
June 14, 1978
D. DUKI
D. STEPHENS
M. KILBREW

TEMPERATURE CORRECTED
AND HORIZONTALLY
TAPED MEASUREMENTS

ROLAND W. ANDERSON
COUNTY SURVEYOR
ANOKA COUNTY, MINNESOTA

S 1/4 Cor. Sec. 15 T32 R23

Cor. removed from ditch construction
reset red and white iron pipe from
new resurvey.

set 1/2" iron pipes S.W. and S.E. as
witness irons sign & posts by irons.

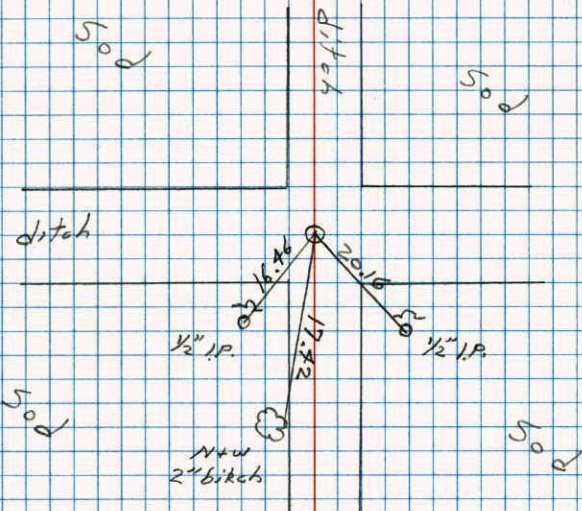

75° #7
5-18-77
H. Larson
B. Guetzko
J. Boettcher

S 15
 NW 1/4 Cor. Sec. 22 T32 R23

70

Set red and white iron pipe from resurvey.

no trees

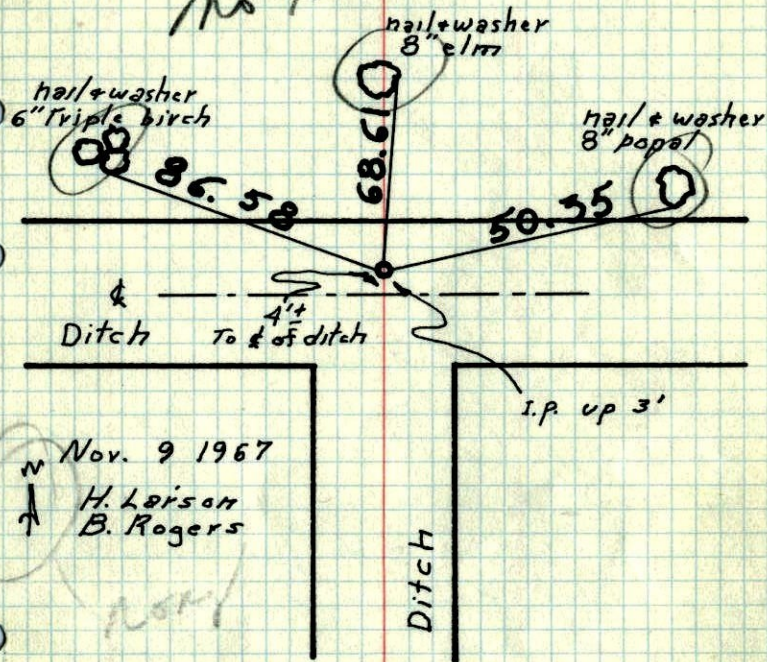

TEMPERATURE CORRECTED
 AND HORIZONTALLY
 TAPED MEASUREMENTS

ROLAND W. ANDERSON
 COUNTY SURVEYOR
 ANOKA COUNTY, MINNESOTA

Carl Minn
899-7750
Andy Chr
Bob Pat

S 15
 NW 1/4 Cor. Sec. 22 T32 R23

Reset corner from resurvey.

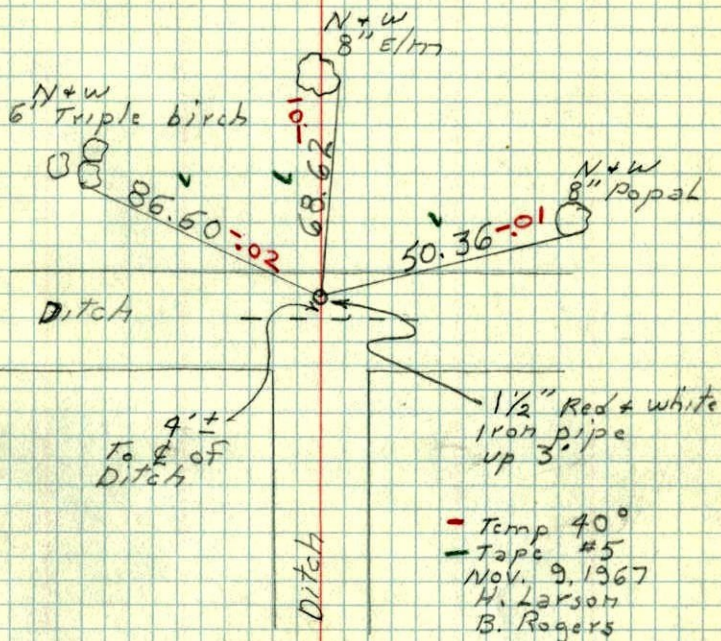

- Temp 40°
 - Tape #5
 Nov. 9, 1967
 H. Larson
 B. Rogers

S 15
N 1/4 Cor. Sec. 22, T32, R23

Set red & white pipe up 3'± in
E of dry ditch.

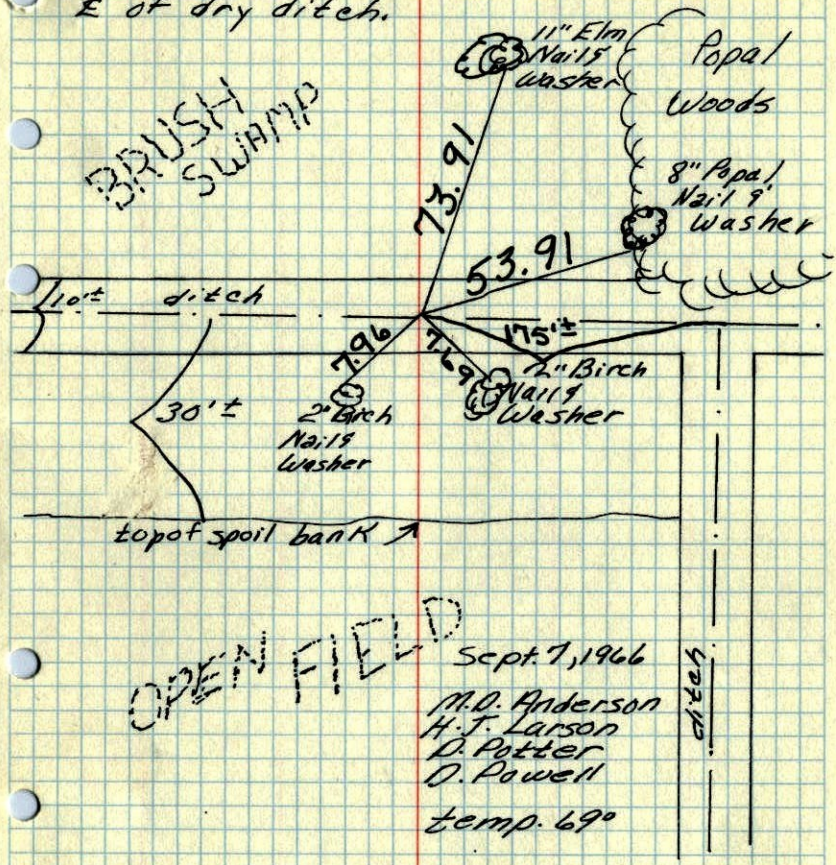

Sept. 7, 1966
M.D. Anderson
H.J. Larson
D. Potter
D. Powell
temp. 69°

TEMPERATURE CORRECTED ROLAND W. ANDERSON
AND HORIZONTALLY COUNTY SURVEYOR
TAPED MEASUREMENTS ANOKA COUNTY, MINNESOTA

S 15
N 1/4 Cor. Sec. 22-T 32-R 23

Set red & white pipe up 3'± in
E of dry ditch

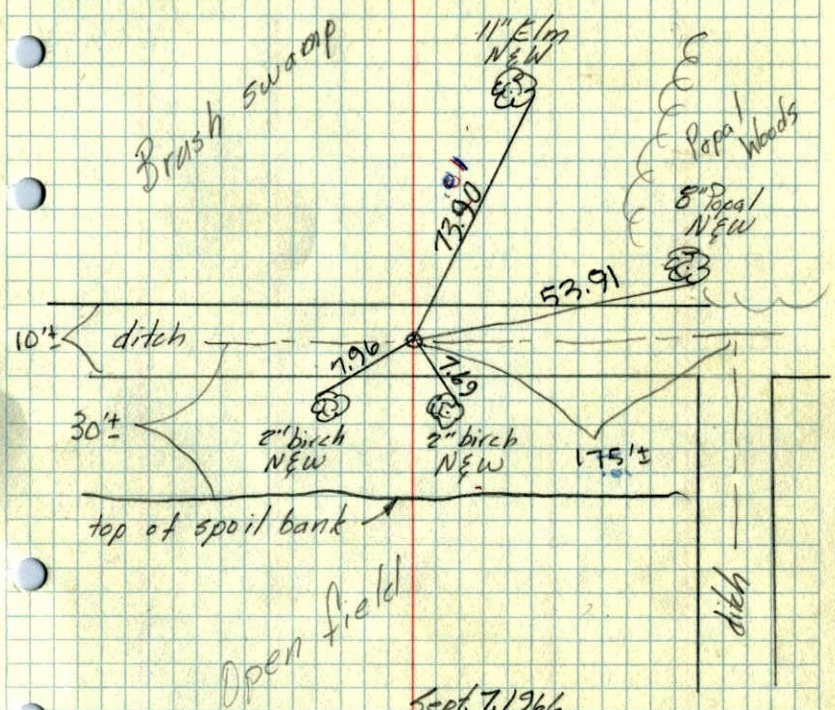

Sept. 7, 1966
M.D. Anderson
H.J. Larson
D. Potter
D. Powell
temp. 69°
new tape